



## Patricia Anne Bishop

February 26, 1944 - June 8, 2016

Hephzibah, GA—Funeral Services for Ms. Patricia Anne Bishop, 72, who entered into rest June 8, 2016, will be conducted Saturday afternoon at 3 o'clock from Lighthouse Tabernacle. Pastor Terry Taylor officiating.

Ms. Bishop was a native of Aiken, South Carolina, having made Augusta her life-long home. She retired as a medical coder from MCG with over 20 years of service. Ms. Bishop loved her family and particularly enjoyed spending time with her grandchildren. She loved being outdoors, fishing, swimming, trips to the beach and dolphins. Ms. Bishop was an avid Georgia Bulldogs and Atlanta Falcons fan.

Survivors include a daughter and son-in-law, Michelle and Rick Worman, Hephzibah, GA, a sister, Jeannie Evans, Wilmington, NC; four grandchildren, Daniel Bentler, Ashley Bentler, Chris Worman and Brandon Worman; seven great-grandchildren; close friends, Virginia Daley and Brenda Ray.

Pallbearers will be Brandon Worman, Daniel Bentler, Chris Worman, Jeremy Daley, Ryan Daley, Jason Daley and Taylor Daley.

The family will receive friends at the funeral home this Friday evening from 6 until 8.

Memorials may be made to Lighthouse Tabernacle, PO Box 395, Graniteville, SC 29829.

Posey Funeral Directors of North Augusta in charge of arrangements (803.278.1181). Visit the registry at [www.poseycares.com](http://www.poseycares.com)

# Cemetery Details

**Private**

## Previous Events

### Visitation

JUN 10. 6:00 PM - 8:00 PM (ET)

Posey Funeral Directors  
1307 Georgia Avenue  
North Augusta, SC

### Service

JUN 11. 3:00 PM (ET)

Lighthouse Tabernacle  
23 Front Street  
Bath, SC

# Tribute Wall



“ *Patricia Anne Bishop*

October 06, 2023 at 06:29 AM



“ *Patricia Anne Bishop*

September 24, 2022 at 12:12 PM



“ *Please accept my family's heartfelt condolences on the loss of your dear loved one. May you find comfort in fond memories, and The Almighty God's promise in the Bible, to restore those asleep in death to perfect life on a paradise Earth.*

**Greene Family** - June 21, 2016 at 11:39 AM



“ *Anne was a great lady we lived next door to each other for a few years. Michelle there are no words anyone can say to stop the hurting just remember you will see her again one day . Love in Christ Bobby & Denise*

**Denise Widener** - June 10, 2016 at 07:09 PM



“ 7 files added to the album *Life Tributes*

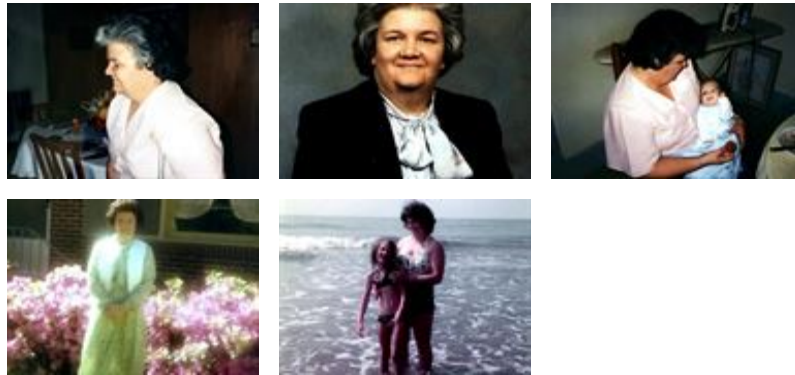

Posey Funeral Directors - June 10, 2016 at 12:35 PM



“ 36 files added to the album *Life Tributes*



Posey Funeral Directors - June 10, 2016 at 09:23 AM



“ *Heaven has gained one very special angel. I love you always Ms. Anne* ❤️



Margie Santino - June 10, 2016 at 04:58 AM

SH

“ *Sherry Heard lit a candle in memory of Patricia Anne Bishop*



---

**Sherry Heard** - June 09, 2016 at 06:02 PM

KU

“ *Michelle and family I am so sorry to hear of your mom and grandmother passing. I have know Ms Ann for years. Michelle I loved your mother she was so nice and sweet and I am so happy I got to know her. Michelle I know it hard but it will get easier in time. I still days when I can't stop think of my dad and grandmother. Just know your mom is with the lord and is watching over you and your family. If you need anything please let me know. Will be praying for you*  
*Karen*

---

**karen usry-kitchens** - June 09, 2016 at 05:13 PM

CC

“Michelle and family, Im so sorry for your loss and will be keeping you all in my prayers. You are surely blessed to have had such a wonderful woman in your lives to be able to celebrate her and all the wonderful years you had with her. I have many good memories of my own. She loved our Waffle House trips on Wednesday evenings before church. One of the things that I will always remember the most was the LOVE that she always showed . She didnt just show it to certain people, she showed love to all that she came in contact with. Shes now with the rest of our Angels made whole and still being changed !! Love to you all !!! Hugs and Kisses !!



Charlotte

---

**Charlotte Cliatt** - June 09, 2016 at 01:50 PM