



## Shirley L. Swartzlander

October 25, 1935 - October 1, 2020

Beech Island, SC—Graveside Services for Mrs. Shirley L. Swartzlander, 84, who entered into rest October 1, 2020, will be conducted Tuesday morning at 11 o'clock in Pineview Memorial Gardens.

Mrs. Swartzlander was a native of Pinegrove, Pennsylvania, having made Beech Island her home for the past 51 years. She was the wife of 39 years to the late Charles R. Swartzlander.

Survivors include a son, Richard (Brenda) Swartzlander, Augusta; four daughters, Tina (Richard) Bennett, Lesa (Freddie) Parry, Sandra Crabtree all of Beech Island and Mira Chambley, Jackson; thirteen grandchildren, twenty three great grandchildren, one great-great grandchild.

The family will receive friends at the graveside following the service.

Posey Funeral Directors of North Augusta in charge of arrangements (803-278-1181). Visit the registry at [www.PoseyCares.com](http://www.PoseyCares.com)

# Cemetery Details

## **Pineview Memorial Gardens**

450 West Five Notch Road  
North Augusta, SC 29841

# Previous Events

## **Graveside Service**

OCT 6. 11:00 AM (ET)

Pineview Memorial Gardens  
450 West Five Notch Road  
North Augusta, SC 29841

# Tribute Wall



“ *Posey Funeral Directors created a Tribute Video in memory of Shirley L. Swartzlander*



---

**Posey Funeral Directors** - October 03, 2020 at 02:58 PM



“ *Shirley L. Swartzlander*

---

October 06, 2023 at 06:29 AM



“ *Shirley L. Swartzlander*

---

September 24, 2022 at 12:12 PM



“ *1 file added to the album Memories Album*



---

**Posey Funeral Directors** - October 11, 2020 at 10:54 AM

TG

*I was looking for Tina on FB and came across her Mom's funeral from last year. I'm sorry your Mom passed away. She was a lovely lady when I knew her. I loved coming to your house and hanging out with you and your parents. Please get up with me if you feel like it. I have missed u over the years. I'm under Teri Gray on FB.*

---

**Teri Gray** - November 14, 2021 at 02:34 PM

MD

“ *Meridian Brick Credit & AR Department purchased the Simply Elegant Spathiphyllum for the family of Shirley L. Swartzlander.*



---

**Meridian Brick Credit & AR Department** - October 05, 2020 at 07:11 AM

RD

“ *When Jeff and I got married Shirley and Chappy worked so hard with my parent to give us the most beautiful wedding reception.*

*Growing up we usually saw Shirley, Chappy and the kids every other week or so and we always had the best time together. We would laugh and talk and just really enjoy each other.*

*Our freezer was acting up and we had some fudge popsicles that Moma and aunt Shirley ate to make sure they were okay before they gave them to us. After that it was a running joke that Moma love aunt Shirley so much she fed her poison popsicles.*

*To my extended I am truly sorry for your loss. I know she will be missed and I know she will always be loved. Jeff & Robin Day*

---

**Robin Jo Day** - October 04, 2020 at 08:36 PM

TK

“ My aunt Shirley was like a second momma to me. Spending my summer breaks with Shirley and Chappy there was never a dull moment. We seemed to always find trouble one way or another. One time we rode a mini bike, I was little so Shirley could reach the ground and I worked the gas. Needless to say that was a bad combination. I always loved them, Shirley will be dearly missed. My condolences to the family, as time went on we don't get time to see each other much. I want you all to know that I think of you all a lot.  
Love, Todd & Nancy Kindle

---

**Todd Kindle** - October 04, 2020 at 05:33 PM



“ 51 files added to the album Life Tributes

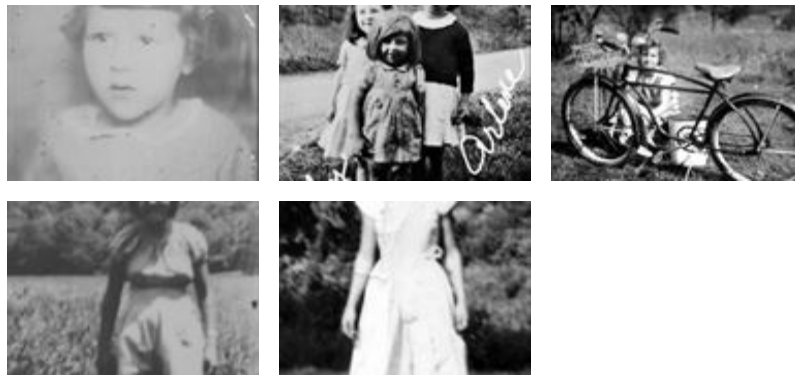

---

**Posey Funeral Directors** - October 03, 2020 at 02:42 PM

TG

I was a good friend of Tina's in the late 60s. I loved going over to her house because I loved being around her family. I always had a great time. I thought about them a lot over the yrs. I did get to talk to Mrs. Swartzlander once in the mid 2000s when I was looking for Tina. I'm sorry for the families loss.

---

**Teri Gray** - November 15, 2021 at 10:04 AM